

KOLB LAND CONSULTING, INC.  
LAND SURVEYING • SUBDIVIDING • LAND PLANNING

929 WILLIAMS STREET LAKE GENEVA, WISCONSIN 53147 414-248-3697

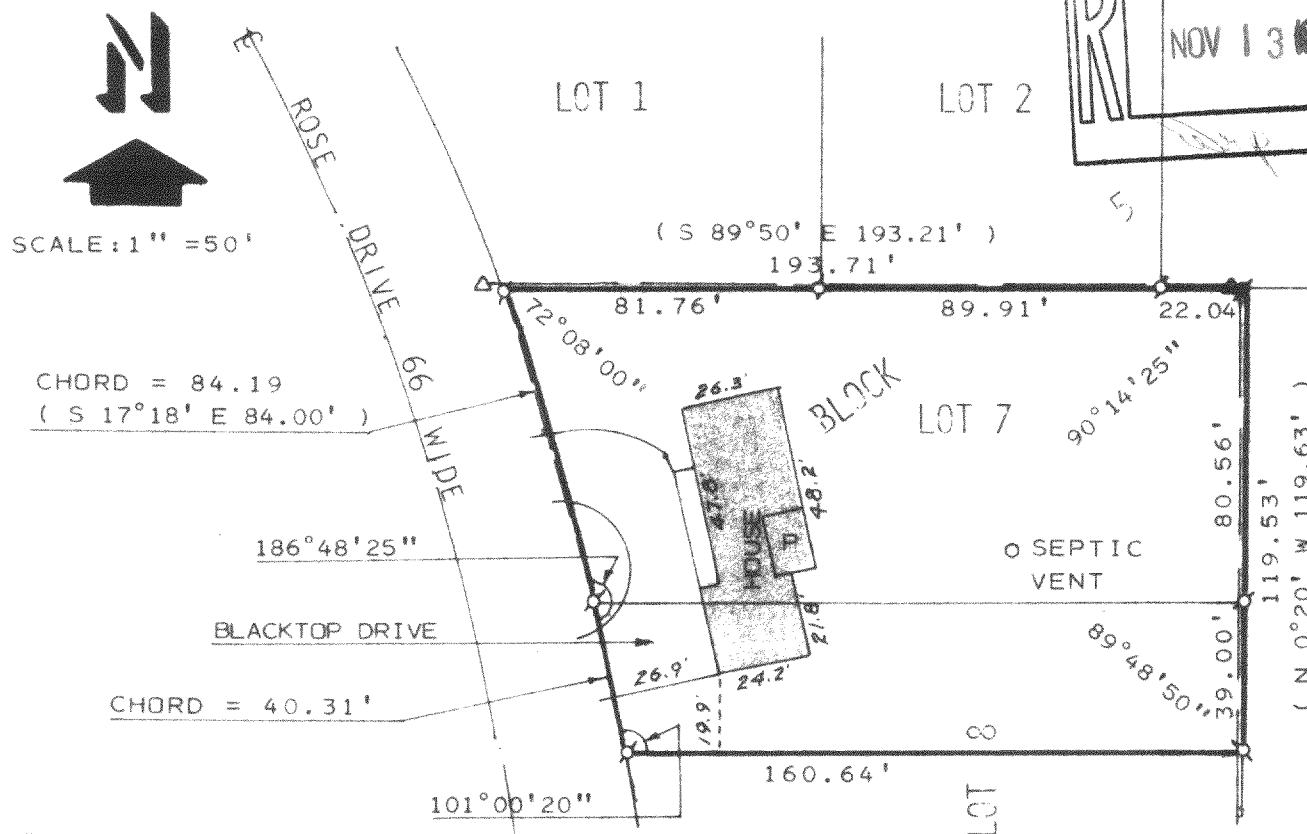
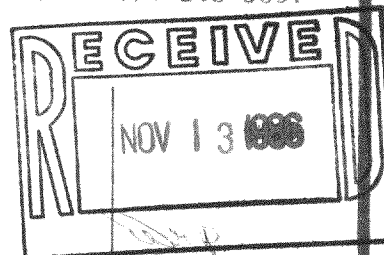

PLAT OF SURVEY OF  
LOT 7 AND THE NORTH 39.00 FEET OF LOT 8, BLOCK 5, ROSE  
NIPPERSINK GARDENS SUBDIVISION, LOCATED IN SECTION 24,  
T 1 N, R 18 E, TOWN OF BLOOMFIELD, WALWORTH CO., WI.

LEGEND

- Ø - IRON PIPE FOUND
- - CONCRETE MONUMENT FOUND
- ( ) - AS RECORDED
- P - PORCH
- △ - UTILITY POLE
- — — OVERHEAD UTILITY LINE

ORDERED BY: KEEFE REAL ESTATE, INC.  
704 MAIN  
LAKE GENEVA, WI. 53147

I HEREBY CERTIFY THAT I HAVE SURVEYED THE  
ABOVE DESCRIBED PROPERTY AND THAT THE ABOVE  
MAP IS A TRUE REPRESENTATION THEREOF AND  
SHOWS THE SIZE AND LOCATION OF THE PROPERTY,  
ITS EXTERIOR BOUNDARIES, THE LOCATION OF ALL  
VISIBLE STRUCTURES AND DIMENSIONS OF ALL  
PRINCIPAL BUILDINGS THEREON, BOUNDARY FENCES,  
APPARENT EASEMENTS, ROADWAYS AND VISIBLE  
ENCROACHMENTS, IF ANY, TO THE BEST OF MY  
KNOWLEDGE AND BELIEF.

THIS SURVEY IS MADE FOR THE USE OF THE  
PRESENT OWNERS OF THE PROPERTY, AND ALSO  
THOSE WHO PURCHASE, MORTGAGE, OR GUARANTEE  
THE TITLE THERETO WITHIN ONE (1) YEAR FROM  
DATE HEREOF.

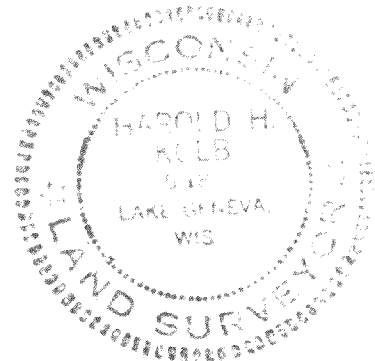

*Harold H. Kolb*

HAROLD H. KOLB

WISCONSIN REGISTERED LAND SURVEYOR, S-187

DATE AUGUST 8, 1986

REVISED \_\_\_\_\_

REVISED \_\_\_\_\_